

Patient report

Bio-Rad DATE: 10/02/2019
D-10 TIME: 02:17 PM
S/N: #DJ4I016123 Software version: 4.30-2
Sample ID: 10547491
Injection date 10/02/2019 01:43 PM
Injection #: 9 Method: HbA1c
Rack #: --- Rack position: 9

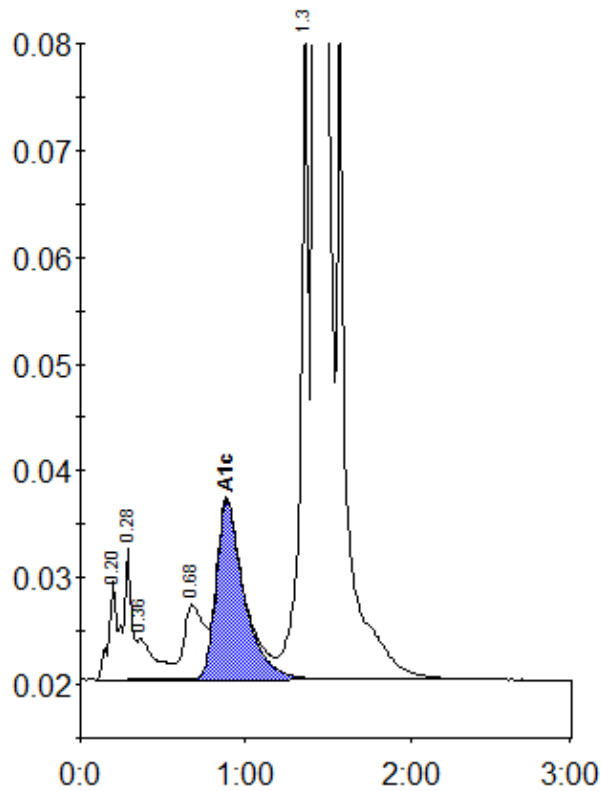

Peak table - ID: 10547491

Peak	R.time	Height	Area	Area %
A1a	0.20	9299	29977	0.9
A1b	0.28	12212	43643	1.3
Unknown	0.36	3887	30152	0.9
LA1c/CHb-1	0.68	6990	60629	1.8
A1c	0.89	16687	200672	8.1
P3	1.36	60288	211776	6.2
A0	1.43	820995	2832674	83.1
Total Area:		3409524		

Concentration:	%
A1c	8.1